

**ITEM 35. MOBILE CRANES – TEMPORARY ROAD CLOSURES – KENT
STREET SYDNEY**

TRIM RECORD NO: 2015/461590

RECOMMENDATION

It is recommended that the Committee endorse the temporary road closure of Kent Street, between King and Erskine Streets, Sydney, from 10pm on Saturday 21 November 2015 to 10pm on Sunday 22 November 2015, subject to the following conditions:

- (A) The Applicant must comply with the temporary road closure conditions as mentioned in Schedule C of this Agenda.
- (B) The Applicant must comply with any other conditions imposed by City's Construction Regulation Unit.
- (C) The Applicant has indicated 28-29 November 2015 as an alternative date for the above work as a contingency for inclement weather.
- (D) The Applicant must contact the Sydney City Police to obtain a separate police permit and to discuss deployment of user pay police for the road closures.
- (E) The Applicant is to obtain a Road Occupancy Licence from the Transport Management Centre prior to commencement of works.
- (F) If the above closure dates conflict with any Light Rail works, other major works or special events, they may be changed to new dates in consultation with the Transport Management Centre and the Sydney City Police.
- (G) The Applicant must provide a telephone number of the supervisor responsible for the proposed closures and include contact details in the notification letters to be distributed to affected stakeholders.

DECISION

BACKGROUND

K and D Traffic Management has applied for the temporary road closure of Kent Street, between King and Erskine Streets, Sydney, from 10pm on Saturday 21 November 2015 to 10pm on Sunday 22 November 2015.

COMMENTS

The proposed temporary road closures are required to allow a mobile crane to be used to install a tower crane on the frontage of 304 Kent Street, Sydney.

The Applicant has provided a site-specific Traffic Control Plan that includes details of barricades, signs, flagmen and other traffic devices to implement the proposed road closures.

There are currently no other approved temporary road closures proposed to take place on the same day in close proximity of this closure.

The temporary road closures will not affect any other properties, as local access will be provided at all times and alternative access routes are available nearby.

CONSULTATION

The Applicant will be required to notify affected stakeholders as stipulated in Schedule C.

FINANCIAL

All costs associated with the proposed closures will be borne by the Applicant.

ATTACHMENTS

Mobile Cranes – Temporary Road Closures – Kent Street Sydney

Ajay Nayyar, Traffic Works Coordinator

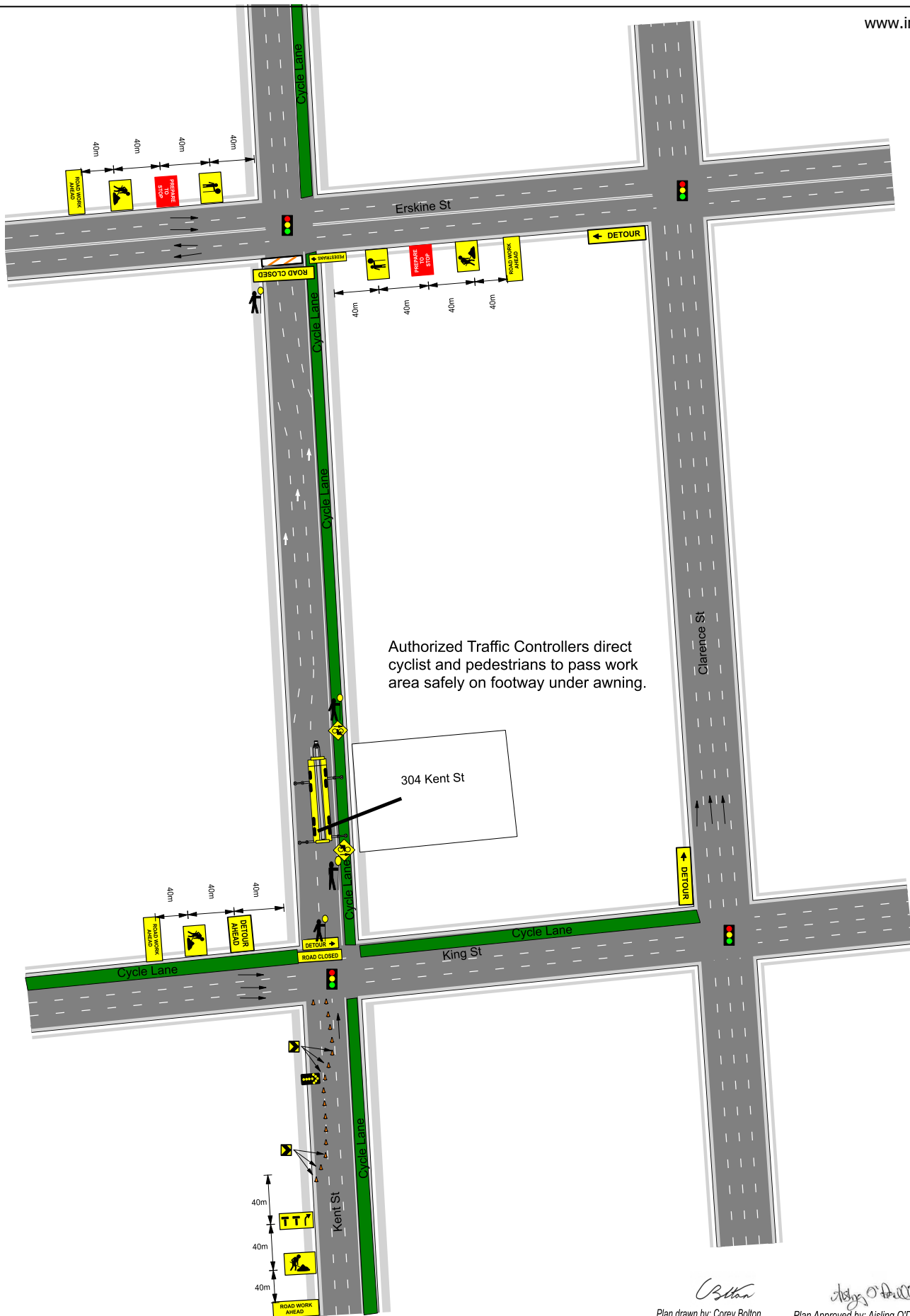

Authorized Traffic Controllers direct cyclist and pedestrians to pass work area safely on footway under awning.

304 Kent St

Plan drawn by: Corey Bolton
 RMS DES/Inspect No: 2133016745
 Expiry Date: 22-08-2017

Plan Approved by: Aisling O'Donnell
 RMS DES/Inspect No: 2253015301
 Expiry Date: 21-06-2016

Lack group
TRAFFIC CONTROL PLAN

P: 02 9662 7113 F: 02 9662 7359
 23 Mentmore Ave,
 Rosebery NSW 2016

Plan drawn by: Corey Bolton
 RTA DES/Inspect No: 2133016745
 Expiry Date: 22nd Sept 2017
 Lack Group t/a
 K & D Traffic Management
 2/3 Mentmore Ave, Rosebery
 P: 02-9662 7113 M: 0408 279 678
 email: coreybolton@lackgroup.com.au

Client:	Reds Global	Revision 1:	
Location:	304 Kent St, Sydney	Revision 2:	
UBD Number:		Revision 3:	
Plan Number:	2015/721	Revision 4:	
Date drawn:	04/09/15	Revision 5:	
TCP Authorised by:		Signature:	
		Date:	

THIS TRAFFIC CONTROL PLAN IS DRAWN AS PER THE AUSTRALIAN STANDARD AS1742.3 AND THE RMS WORKSITE MANUAL FOR TRAFFIC CONTROL AT WORK SITES AND IS TO BE IMPLEMENTED AS SUCH BY AN RMS ACCREDITED PERSON

Traffic control works shall be installed & maintained in accordance with Australian Standard 1742.3 (Traffic Control Devices for Work on Roads) &/or RTA Traffic Control at Work Sites Manual Version 4 June 2010.
 Local constraints may not allow sign and devices to be placed exactly in accordance with the TCP judgement, therefore it may be necessary to place sign and devices as close as possible to the spacing indicated.
 Signs spacing measurements may extend across some intersections, therefore warning signs may need to be placed in the side streets.
 Signs should generally be placed 1 metre clear of the travelled path for works exceeding longer than 2 weeks. Long term signs (truck turning signs) shall be mounted on poles 2.2 metres from the base of the sign to the ground.
 Signs are to be Class 1 retro-reflective (day/night), positioned adjacent to footpath or where vehicle parking occurs place signs in the parking lane or elevated on posts. They must be positioned so that they are in clear view of passing motorists.
 At the end of the work, or when traffic controllers are absent for an extended period, the T1-18 and T1-200 signs shall be removed.

NOT TO SCALE
 FOR BEST VIEWER
 WHEN PRINTED IN
 A3

